

THIS PLAT IS OF A SURVEY THAT IS LOCATED IN A PORTION OF A COUNTY OR MUNICIPALITY THAT IS REGULATED BY AN ORDINANCE THAT REGULATES PARCELS OF LAND.

OWNER:
E. RAY WOOTEN
1940 REDWOOD RD.
KINSTON, N. C. 28501

FINAL PLAT FOR: ALMETA RUN

INSTITUTE TOWNSHIP
LENOIR COUNTY, N. C.
NOVEMBER, 1994
SCALE 1" = 100'

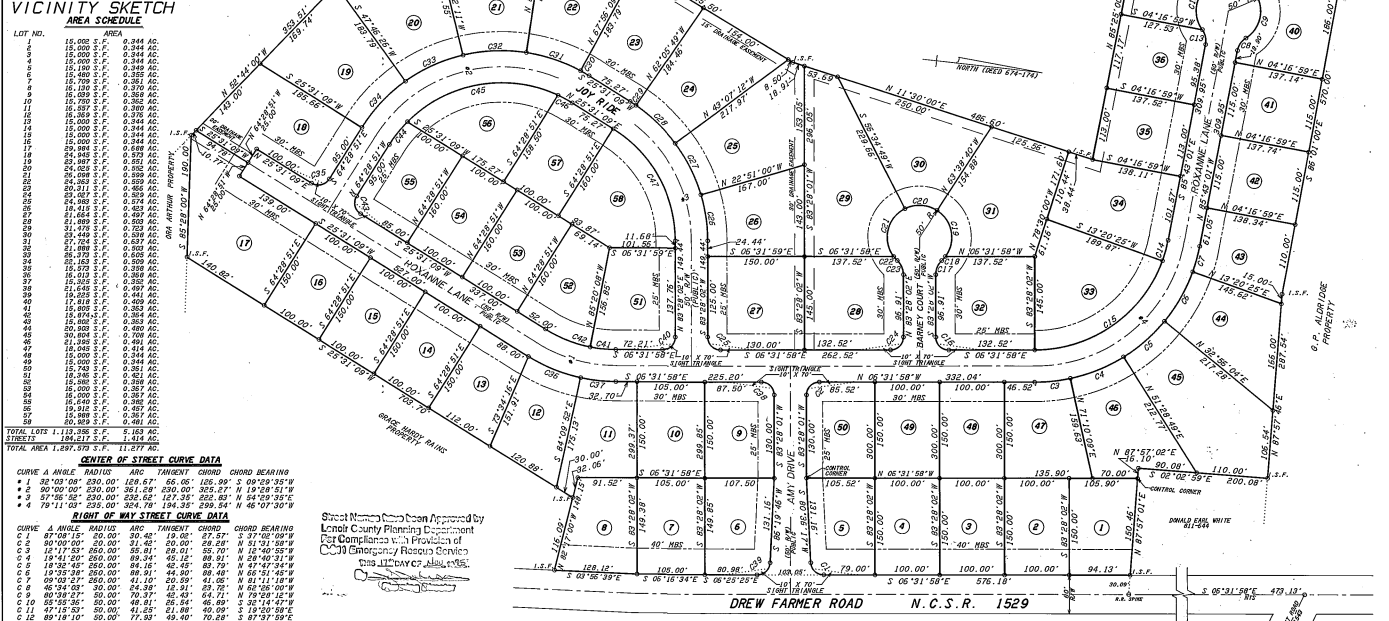
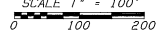

CENTER OF STREET CURVE DATA

CURVE #	ANGLE	RADIUS	ARC TANGENT	CHORD BEARING	CHORD BEARING
1	87°08'15"	26.00	30.48	19.08	27.57
2	30°00'00"	20.00	31.42	00.01	38.01
3	15°17'53"	250.00	65.81	66.01	55.70
4	18°41'50"	250.00	69.54	65.12	66.01
5	18°35'45"	250.00	68.16	65.43	63.79
6	18°52'38"	250.00	69.51	64.90	66.48
7	09°03'27"	250.00	31.20	20.59	41.05
8	02°54'00"	30.00	64.58	12.31	23.75
9	00°39'27"	50.00	70.37	45.43	64.71
10	02°52'00"	30.00	69.42	12.51	23.75
11	11°18'30"	30.00	31.88	21.88	40.29
12	09°19'10"	50.00	77.59	49.40	70.28
13	15°14'00"	20.00	32.20	15.83	32.16
14	09°03'27"	210.00	33.20	15.83	32.16
15	10°05'30"	210.00	37.11	14.57	34.18
16	30°00'00"	20.00	31.42	00.00	38.01
17	48°34'00"	30.00	34.88	12.81	35.72
18	09°41'21"	50.00	80.46	4.24	4.45
19	02°58'00"	30.00	62.11	02.61	22.12
20	09°58'21"	50.00	62.16	08.74	49.83
21	02°58'00"	30.00	67.81	05.01	23.10
22	09°51'31"	50.00	68.46	4.24	4.45
23	02°58'00"	30.00	67.81	05.01	23.10
24	02°58'00"	30.00	67.81	05.01	23.10
25	09°00'00"	20.00	31.42	00.00	38.01
26	02°58'00"	30.00	67.81	05.01	23.10
27	02°58'00"	30.00	67.81	05.01	23.10
28	02°58'00"	30.00	67.81	05.01	23.10
29	02°58'00"	30.00	67.81	05.01	23.10
30	02°58'00"	30.00	67.81	05.01	23.10
31	02°58'00"	30.00	67.81	05.01	23.10
32	02°58'00"	30.00	67.81	05.01	23.10
33	02°58'00"	30.00	67.81	05.01	23.10
34	02°58'00"	30.00	67.81	05.01	23.10
35	02°58'00"	30.00	67.81	05.01	23.10
36	02°58'00"	30.00	67.81	05.01	23.10
37	02°58'00"	30.00	67.81	05.01	23.10
38	02°58'00"	30.00	67.81	05.01	23.10
39	02°58'00"	30.00	67.81	05.01	23.10
40	02°58'00"	30.00	67.81	05.01	23.10
41	02°58'00"	30.00	67.81	05.01	23.10
42	02°58'00"	30.00	67.81	05.01	23.10
43	02°58'00"	30.00	67.81	05.01	23.10
44	02°58'00"	30.00	67.81	05.01	23.10
45	02°58'00"	30.00	67.81	05.01	23.10
46	02°58'00"	30.00	67.81	05.01	23.10
47	02°58'00"	30.00	67.81	05.01	23.10
48	02°58'00"	30.00	67.81	05.01	23.10
49	02°58'00"	30.00	67.81	05.01	23.10
50	02°58'00"	30.00	67.81	05.01	23.10
51	02°58'00"	30.00	67.81	05.01	23.10
52	02°58'00"	30.00	67.81	05.01	23.10
53	02°58'00"	30.00	67.81	05.01	23.10
54	02°58'00"	30.00	67.81	05.01	23.10
55	02°58'00"	30.00	67.81	05.01	23.10
56	02°58'00"	30.00	67.81	05.01	23.10
57	02°58'00"	30.00	67.81	05.01	23.10
58	02°58'00"	30.00	67.81	05.01	23.10
59	02°58'00"	30.00	67.81	05.01	23.10
60	02°58'00"	30.00	67.81	05.01	23.10

Street Names have been Approved by
Lenoir County Planning Department
For Compliance with Provisions of
Ordinance 1994-11 (Emergency Rescue Service
This document also complies with
Ordinance 1994-11

- LEGEND**
- I. F. DENOTES IRON STAKE FOUND
 - C. F. DENOTES CONCRETE MARKER FOUND
 - NOTES:
 1. 0 DENOTES IRON STAKE
 2. F. DENOTES POINT OF CURVE
 3. P. DENOTES POINT OF TANGENCY
 4. M. DENOTES MILE MARKER
 5. M. DENOTES MILE MARKER
 6. SEE RESTRICTIVE COVENANTS FOR LAND RESTRICTIONS
 7. M.B. DENOTES M.B. BEHOLD SET BACK LINE
 8. ALL RIGHTS OF WAY ARE PUBLIC
 9. ALL RIGHTS SHOWN ON THIS MAP ARE PUBLIC

I HEREBY CERTIFY THAT I AM THE OWNER OF THE PROPERTY SHOWN AND DESCRIBED HEREIN WHICH WAS CONVEYED TO ME BY DEED RECORDED IN DEED BOOK 674 PAGE 174 AND THAT I HEREBY ADMIT THIS PLAN OF SUBDIVISION WITH MY FREE CONSENT. I ESTABLISH THE BENCHMARK BUILDING LINES AND LOCATE ALL STREETS, ALLEYS, WALKS, PARKS, DRAINAGE WAYS AND OTHER OPEN SPACES TO PUBLIC OR PRIVATE USE AS NOTED. FURTHER I CERTIFY THAT THE LAND AS SHOWN HEREON IS WITHIN THE SUBDIVISION SUBJECT TO LEADLINE COUNTY.

OWNER: E. Ray Wooten DATE: 11/10/94
OWNER: Marjorie M. Wooten DATE: 11/10/94

I HEREBY CERTIFY THAT THE STREETS INDICATED ON THIS PLAT HAVE BEEN LOCATED IN AN ACCEPTABLE MANNER ACCORDING TO THE CURRENT NORTH CAROLINA DEPARTMENT OF TRANSPORTATION STANDARDS FOR CURVED STREET DESIGN.

11-8-94
DATE

WAKE COUNTY
NORTH CAROLINA

1. FRANKIE S. WHITFIELD, A NOTARY PUBLIC FOR THE AFORESAID COUNTY AND STATE CERTIFY THAT CLAUDE L. WHITFIELD, P.E., A REGISTERED LAND SURVEYOR, PERSONALLY APPEARED BEFORE ME THIS DAY AND ACKNOWLEDGED THE EXECUTION OF THE FOREGOING INSTRUMENT, TO WIT, A MAP.

WITNESS MY HAND AND OFFICIAL SEAL THIS 8TH DAY OF NOVEMBER, 1994.

Francis L. Whitfield
NOTARY PUBLIC
MY COMMISSION EXPIRES SEPTEMBER 11, 1997.



I, CLAUDE L. WHITFIELD, P.E., CERTIFY THAT THIS PLAT WAS DRAWN UNDER MY SUPERVISION FROM AN ACTUAL SURVEY MADE UNDER MY SUPERVISION FROM THE INFORMATION RECORDED IN DEED BOOK 674 PAGE 174 AND THAT THE RATIO OF SURVEY IS AT LEAST 1/7,500, THAT THE BOUNDARIES AND BEHAVIORS ARE SHOWN WITHOUT SURVEY DATA THAT THIS PLAT WAS PREPARED IN ACCORDANCE WITH G.S. 47-30, AS AMENDED.

WITNESS MY ORIGINAL SIGNATURE, REGISTRATION NUMBER AND SEAL THIS 8TH DAY OF NOVEMBER, 1994.

Claude L. Whitfield, P.E.
ENGINEERING SURVEYOR REGISTRATION NUMBER: LT70 & 2819

DELTA ENGINEERING, INC.
ENGINEERING-PLANNING-SURVEYING

PHONE (919) 778-4381 P.O. BOX 183, WOLFEBORO, N.C. 27250

NORTH CAROLINA Land Company
The foregoing certificate of Claude L. Whitfield, P.E., is a true and correct copy of the original as certified to be correct.

11-25-94
C. S. Dyer, JR.
Notary Public, Wake County, North Carolina